

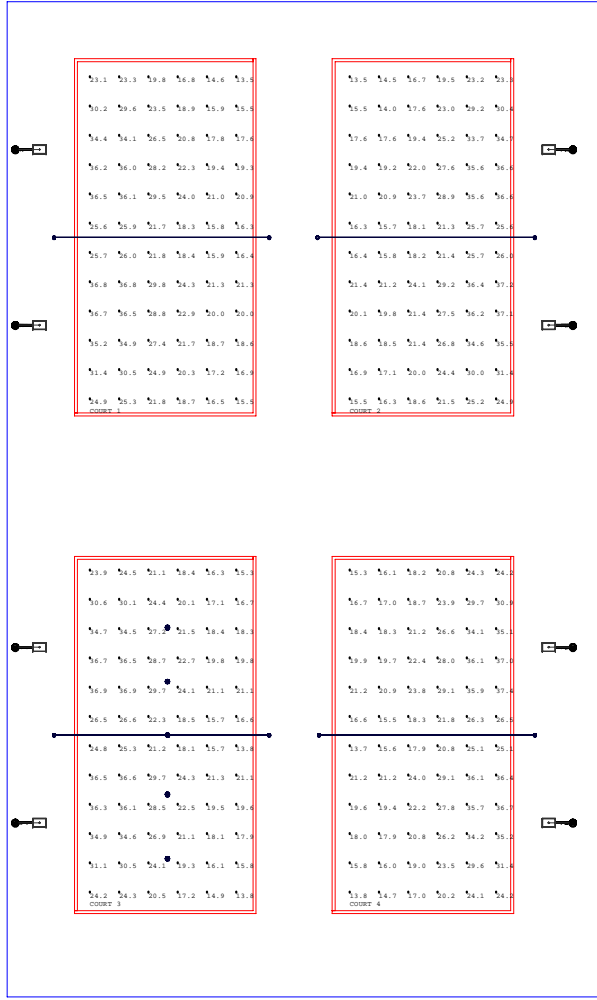

RLD, LP
 300 SHEPHERD DR STE B
 HOUSTON, TX 77007
O. 713.867.7699
F. 713.979-1429
 WWW.RLLDESIGN.COM

PROJECT: FLAGSTAFF ATHLETIC CLUB - VOLLEYBALL COURTS
 LOCATION: FLAGSTAFF, AZ
 CONTACT: BETH OVERTON - 928-779-4593
 DATE: 2-26-09



Luminaire Schedule						
Symbol	Qty	Label	Arrangement	Lumens	LLF	Description
☐	8	CEL-1	SINGLE	107600	0.740	1000W CEL LUMINAIRE - POLE MOUNTED AT 28' AFG

Calculation Summary							
Label	CalcType	Units	Avg	Max	Min	Avg/Min	Max/Min
COURT 3	illumiance	Fc	24.02	36.9	13.8	1.74	2.67
COURT 4	illumiance	Fc	23.82	37.4	13.7	1.74	2.73
COURT 1	illumiance	Fc	24.01	36.8	13.5	1.78	2.73
COURT 2	illumiance	Fc	23.76	37.2	13.5	1.76	2.76

NOTES:
 CLASS III ILLUMINATION FOR VOLLEYBALL - CLUB PLAY
 CALCULATION TAKEN AT 3' AFG

INPUT POWER:
 EACH POLE LOCATION - 1.08kW
 TOTAL - 8.64kW

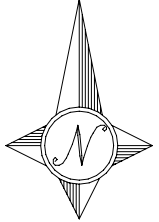

Ownership and copyright for all documents created by RLL Design hereunder shall remain the exclusive property of RLL Design. They are not to be used by the Owner or Client on other projects or on extensions of this project except by agreement in writing and with appropriate compensation to RLL Design. The lighting designer shall not be responsible for the means, methods, techniques, sequences, or procedures on construction or installation, or for the acts and omissions of the Client, the Clients

FOR PURCHASING INFORMATION OF APPROVED EQUIPMENT SPECIFIED ON THIS PLAN CONTACT:

Dustin Smith
 RLL Design, LP
 300 Shepherd Dr Ste B
 Houston, TX 77007
 Voice Number : 713-863-7699 x 105
 Fax Number : 713-979-1429
 Email Address : dustin@rlldesign.com

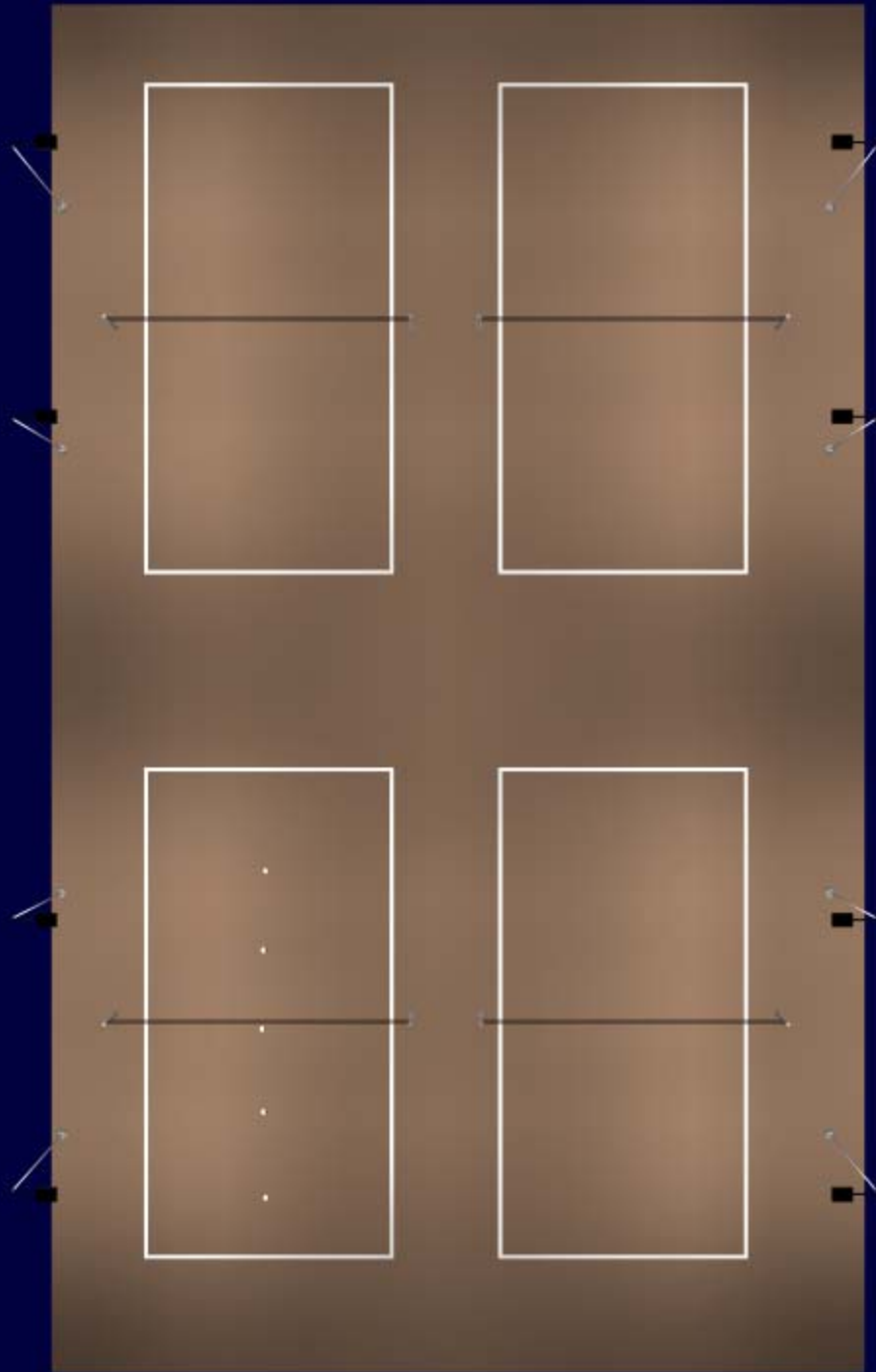



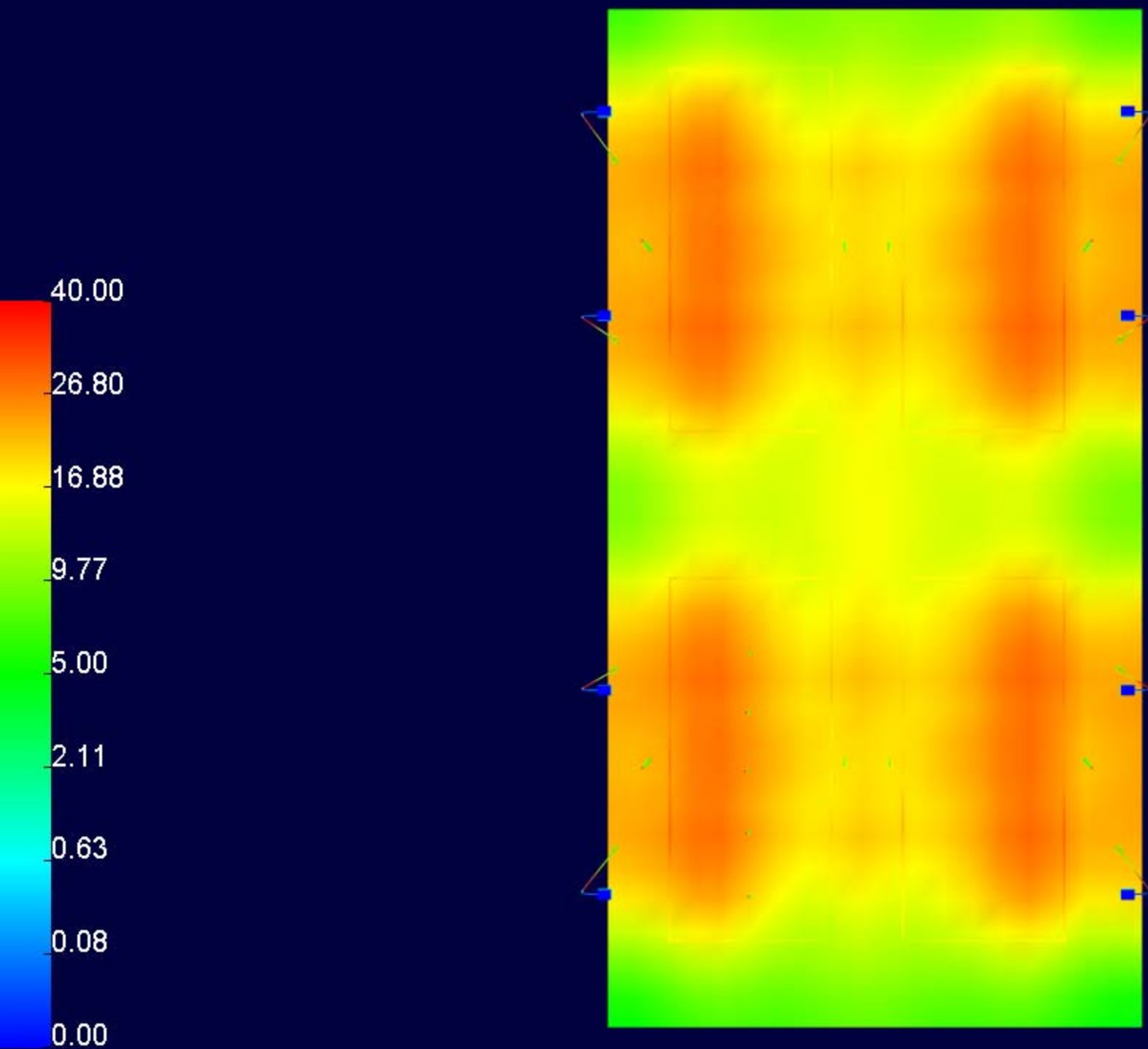

Illuminance (Fc)